

Attachment A

Refined Concept Design

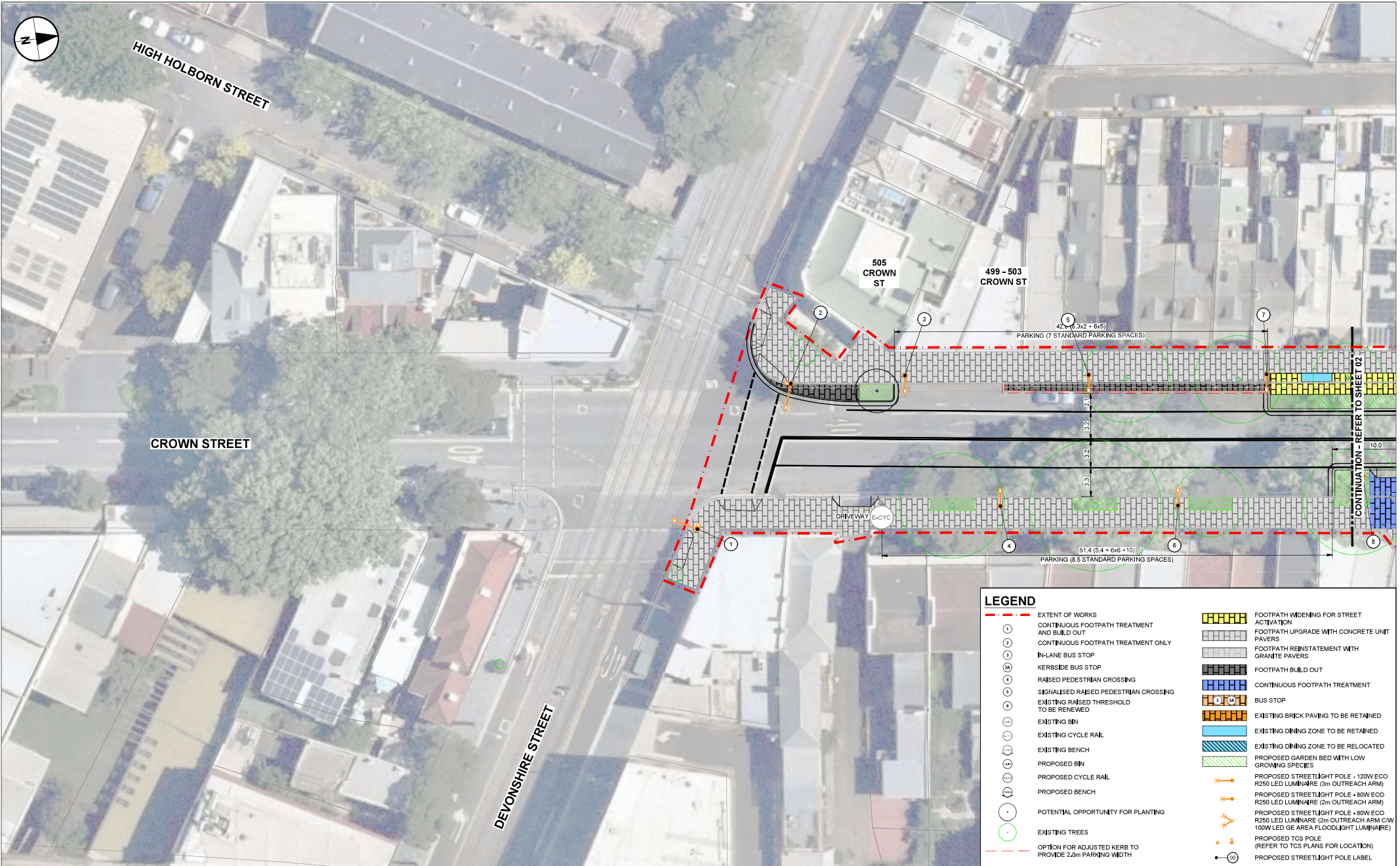

LEGEND

- EXTENT OF WORKS
- CONTINUOUS FOOTPATH TREATMENT AND BUILD OUT
- CONTINUOUS FOOTPATH TREATMENT ONLY
- IN-LANE BUS STOP
- KERBSIDE BUS STOP
- RAISED PEDESTRIAN CROSSING
- SIGNALISED RAISED PEDESTRIAN CROSSING
- EXISTING RAISED THRESHOLD TO BE RENEWED
- EXISTING BIN
- EXISTING CYCLE RAIL
- EXISTING BENCH
- PROPOSED BIN
- PROPOSED CYCLE RAIL
- PROPOSED BENCH
- POTENTIAL OPPORTUNITY FOR PLANTING
- EXISTING TREES
- OPTION FOR ADJUSTED KERB TO PROVIDE 2.0m PARKING WIDTH
- FOOTPATH WIDENING FOR STREET ACTIVATION
- FOOTPATH UPGRADE WITH CONCRETE UNIT PAVERS
- FOOTPATH REINSTATEMENT WITH GRANITE PAVERS
- FOOTPATH BUILD OUT
- CONTINUOUS FOOTPATH TREATMENT
- BUS STOP
- EXISTING BRICK PAVING TO BE RETAINED
- EXISTING DINING ZONE TO BE RETAINED
- EXISTING DINING ZONE TO BE RELOCATED
- PROPOSED GARDEN BED WITH LOW GROWING SPECIES
- PROPOSED STREET LIGHT POLE - 120w ECO R250 LED LUMINAIRE (3m OUTREACH ARM)
- PROPOSED STREET LIGHT POLE - 80w ECO R250 LED LUMINAIRE (2m OUTREACH ARM)
- PROPOSED STREET LIGHT POLE - 80w ECO R250 LED LUMINAIRE (2m OUTREACH ARM CW 100W LED GE AREA FLOODLIGHT LUMINAIRE)
- PROPOSED TCS POLE (REFER TO TCS PLANS FOR LOCATION)
- PROPOSED STREET LIGHT POLE LABEL

This drawing is confidential and shall only be used for the purpose of this project. The signing of this title block confirms the design and drafting of this project have been prepared and checked in accordance with the AECOM quality assurance system to ISO 9001:2000.

AECOM
CONSULTANT
AECOM Australia Pty Ltd
A,B,N 20 093 846 925
www.aecom.com

PROJECT
Crown Street Improvements

CLIENT
CITY OF SYDNEY
SYDNEY CIVIL

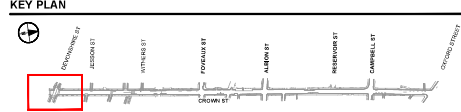

PROJECT MANAGEMENT INITIALS

J.C.	G.S.	G.R.
DESIGNER	CHECKED	APPROVED

PROJECT DATA

DATUM	MGAS6	SURVEY	GDA 2020
-------	-------	--------	----------

ISSUE/REVISION

NO	DATE	DESCRIPTION
02	20.06.2022	CONCEPT DESIGN
01	15.02.2022	CONCEPT DESIGN

PROJECT NUMBER
60616465

SHEET TITLE
GENERAL ARRANGEMENT
PLAN
SHEET 1

SHEET NUMBER
60616465-019-SHT-1000-CI-0101

FOR INFORMATION ONLY

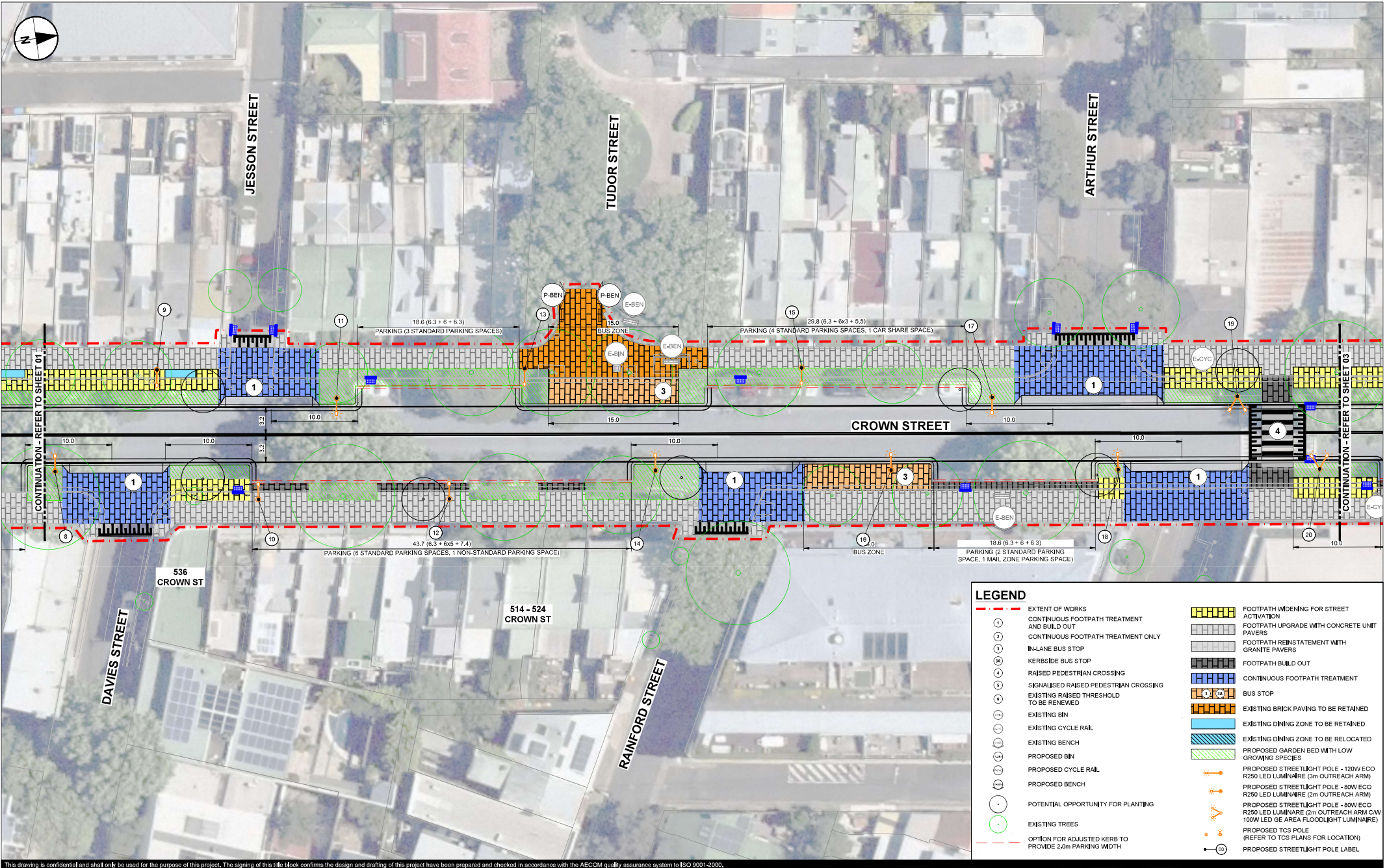

LEGEND

	EXTENT OF WORKS		FOOTPATH WIDENING FOR STREET ACTIVATION
	CONTINUOUS FOOTPATH TREATMENT AND BUILD OUT		FOOTPATH UPGRADE WITH CONCRETE UNIT PAVERS
	CONTINUOUS FOOTPATH TREATMENT ONLY		FOOTPATH REINSTATEMENT WITH GRANITE PAVERS
	IN-LANE BUS STOP		CONTINUOUS FOOTPATH TREATMENT
	KERBSIDE BUS STOP		BUS STOP
	RAISED PEDESTRIAN CROSSING		EXISTING DINING ZONE TO BE RETAINED
	SIGNALISED RAISED PEDESTRIAN CROSSING		EXISTING DINING ZONE TO BE RELOCATED
	EXISTING RAISED THRESHOLD TO BE REINVED		PROPOSED GARDEN BED WITH LOW GROWING SPECIES
	EXISTING BIN		PROPOSED STREET LIGHT POLE - 120W ECO R250 LED LUMINAIRE (3m OUTREACH ARM)
	EXISTING CYCLE RAIL		PROPOSED STREET LIGHT POLE - 80W ECO R250 LED LUMINAIRE (2m OUTREACH ARM)
	EXISTING BENCH		PROPOSED STREET LIGHT POLE - 80W ECO R250 LED LUMINAIRE (2m OUTREACH ARM CW 100W LED GE AREA FLOODLIGHT LUMINAIRE)
	PROPOSED BIN		PROPOSED TCS POLE (REFER TO TCS PLANS FOR LOCATION)
	PROPOSED CYCLE RAIL		PROPOSED STREET LIGHT POLE LABEL
	PROPOSED BENCH		
	POTENTIAL OPPORTUNITY FOR PLANTING		
	EXISTING TREES		
	OPTION FOR ADJUSTED KERB TO PROVIDE 2.0m PARKING WIDTH		

This drawing is confidential and shall only be used for the purpose of this project. The signing of this title block confirms the design and drafting of this project have been prepared and checked in accordance with the AECOM quality assurance system to ISO 9001:2000.

AECOM
CONSULTANT
AECOM Australia Pty Ltd
A,B,N 20 093 846 925
www.aecom.com

PROJECT
Crown Street Improvements

CLIENT
CITY OF SYDNEY
SYDNEY CIVIL

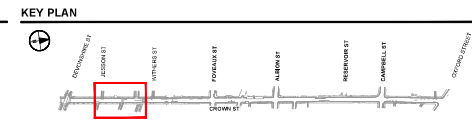

PROJECT MANAGEMENT INITIALS

J.C.	G.S.	G.R.
DESIGNER	CHECKED	APPROVED

PROJECT DATA

DATUM	MGAS6	SURVEY	GDA 2020
-------	-------	--------	----------

ISSUE/REVISION

NO	DATE	DESCRIPTION
02	20.06.2022	CONCEPT DESIGN
01	15.02.2022	CONCEPT DESIGN

PROJECT NUMBER
60616465

SHEET TITLE
GENERAL ARRANGEMENT
PLAN
SHEET 2

SHEET NUMBER
60616465-019-SHT-1000-CI-0102

FOR INFORMATION ONLY

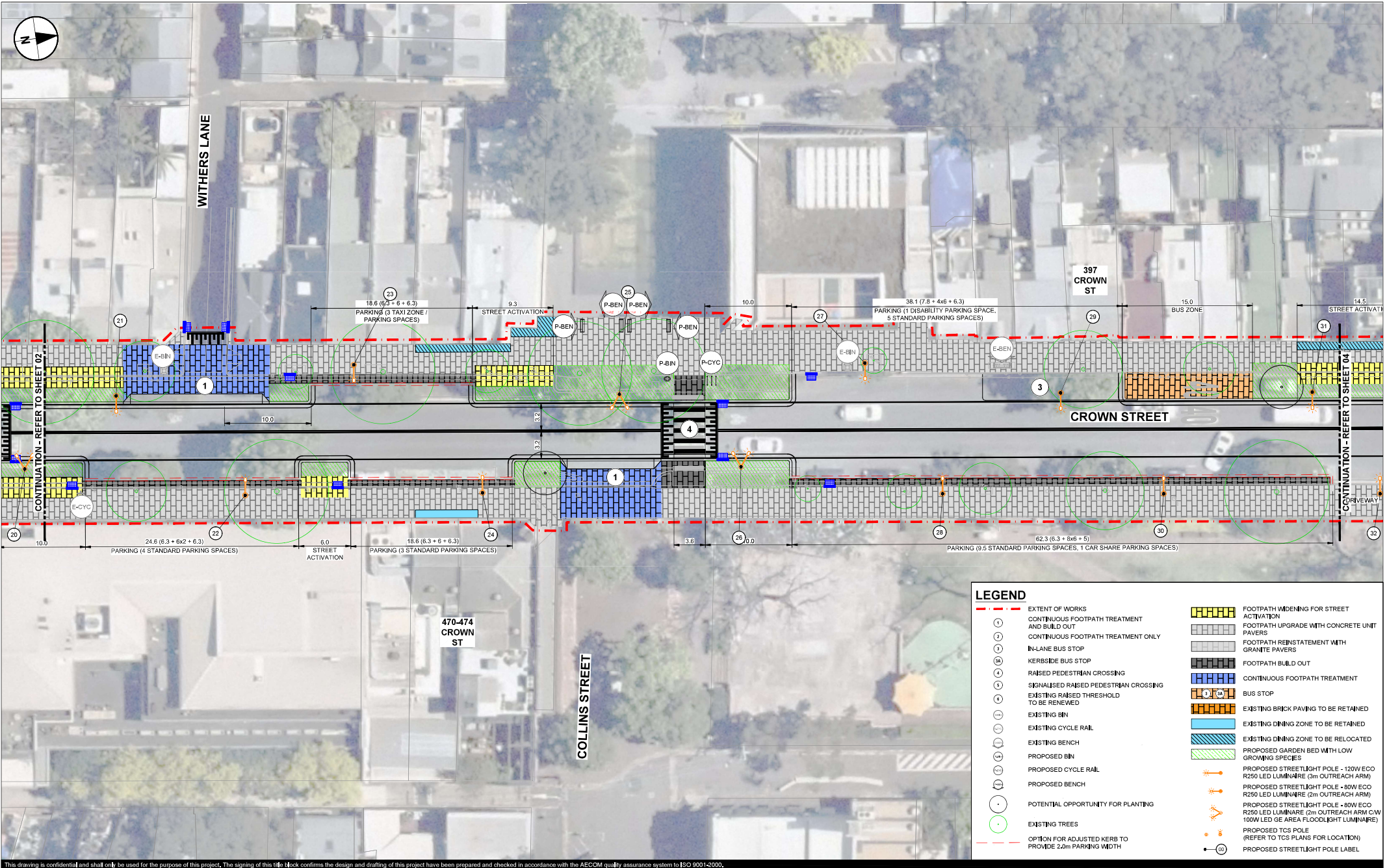

LEGEND

- EXTENT OF WORKS
- ① CONTINUOUS FOOTPATH TREATMENT AND BUILD OUT
- ② CONTINUOUS FOOTPATH TREATMENT ONLY
- ③ IN-LANE BUS STOP
- ④ KERBSIDE BUS STOP
- ⑤ RAISED PEDESTRIAN CROSSING
- ⑥ SIGNALISED RAISED PEDESTRIAN CROSSING
- ⑦ EXISTING RAISED THRESHOLD TO BE RENMOVED
- ⑧ EXISTING BIN
- ⑨ EXISTING CYCLE RAIL
- ⑩ EXISTING BENCH
- ⑪ PROPOSED BIN
- ⑫ PROPOSED CYCLE RAIL
- ⑬ PROPOSED BENCH
- POTENTIAL OPPORTUNITY FOR PLANTING
- EXISTING TREES
- OPTION FOR ADJUSTED KERB TO PROVIDE 2.0m PARKING WIDTH

- FOOTPATH WIDENING FOR STREET ACTIVATION
- FOOTPATH UPGRADE WITH CONCRETE UNIT PAVERS
- FOOTPATH REINSTATEMENT WITH GRANITE PAVERS
- FOOTPATH BUILD OUT
- CONTINUOUS FOOTPATH TREATMENT
- BUS STOP
- EXISTING BRICK PAVING TO BE RETAINED
- EXISTING DINING ZONE TO BE RETAINED
- EXISTING DINING ZONE TO BE RELOCATED
- PROPOSED GARDEN BED WITH LOW GROWING SPECIES
- PROPOSED STREETLIGHT POLE - 120W ECO R250 LED LUMINAIRE (3m OUTREACH ARM)
- PROPOSED STREETLIGHT POLE - 80W ECO R250 LED LUMINAIRE (2m OUTREACH ARM)
- PROPOSED STREETLIGHT POLE - 80W ECO R250 LED LUMINAIRE (2m OUTREACH ARM CW 100W LED CE AREA FLOODLIGHT LUMINAIRE)
- PROPOSED TCS POLE (REFER TO TCS PLANS FOR LOCATION)
- PROPOSED STREETLIGHT POLE LABEL

This drawing is confidential and shall only be used for the purpose of this project. The signing of this title block confirms the design and drafting of this project have been prepared and checked in accordance with the AECOM quality assurance system to ISO 9001:2000.

AECOM
CONSULTANT
AECOM Australia Pty Ltd
A,B,N 20 093 846 925
www.aecom.com

PROJECT
Crown Street Improvements

CLIENT
CITY OF SYDNEY
SYDNEY CIVIL

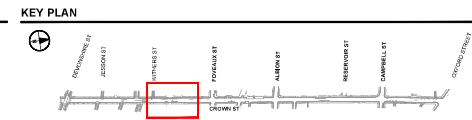

PROJECT MANAGEMENT INITIALS

J.C.	G.S.	G.R.
DESIGNER	CHECKED	APPROVED

PROJECT DATA

DATUM	MGAS6	SURVEY	GDA 2020
-------	-------	--------	----------

ISSUE/REVISION

IR	DATE	DESCRIPTION
02	20.06.2022	CONCEPT DESIGN
01	15.02.2022	CONCEPT DESIGN

PROJECT NUMBER
60616465

SHEET TITLE
GENERAL ARRANGEMENT
PLAN
SHEET 3

SHEET NUMBER
60616465-019-SHT-1000-CI-0103

FOR INFORMATION ONLY

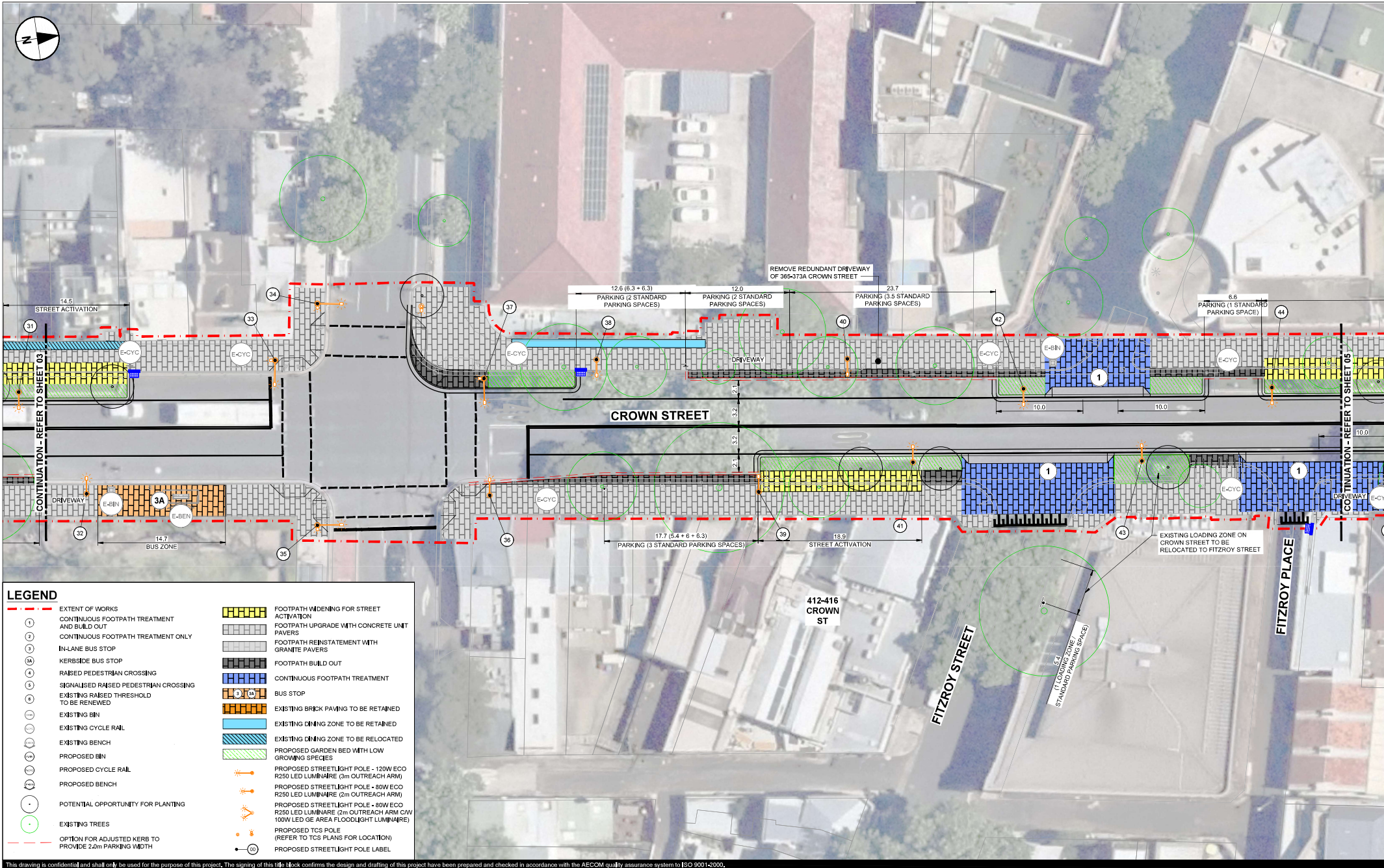

LEGEND	
1	EXTENT OF WORKS
2	CONTINUOUS FOOTPATH TREATMENT AND BUILD OUT
3	CONTINUOUS FOOTPATH TREATMENT ONLY
4	IN-LANE BUS STOP
5	KERBSIDE BUS STOP
6	RAISED PEDESTRIAN CROSSING
7	SIGNALISED RAISED PEDESTRIAN CROSSING
8	EXISTING RAISED THRESHOLD TO BE RENEWED
9	EXISTING BIN
10	EXISTING CYCLE RAIL
11	EXISTING BENCH
12	PROPOSED BIN
13	PROPOSED CYCLE RAIL
14	PROPOSED BENCH
15	POTENTIAL OPPORTUNITY FOR PLANTING
16	EXISTING TREES
17	OPTION FOR ADJUSTED KERB TO PROVIDE 2.0m PARKING WIDTH
18	FOOTPATH WIDENING FOR STREET ACTIVATION
19	FOOTPATH UPGRADE WITH CONCRETE UNIT PAVERS
20	FOOTPATH REINSTATEMENT WITH GRANITE PAVERS
21	FOOTPATH BUILD OUT
22	CONTINUOUS FOOTPATH TREATMENT
23	BUS STOP
24	EXISTING BRICK PAVING TO BE RETAINED
25	EXISTING DINING ZONE TO BE RETAINED
26	EXISTING DINING ZONE TO BE RELOCATED
27	PROPOSED GARDEN BED WITH LOW GROWING SPECIES
28	PROPOSED STREETLIGHT POLE - 120W ECO R250 LED LUMINAIRE (3m OUTREACH ARM)
29	PROPOSED STREETLIGHT POLE - 80W ECO R250 LED LUMINAIRE (2m OUTREACH ARM)
30	PROPOSED STREETLIGHT POLE - 80W ECO R250 LED LUMINAIRE (2m OUTREACH ARM) C/W 100W LED GE AREA FLOODLIGHT LUMINAIRE
31	PROPOSED TCS POLE (REFER TO TCS PLANS FOR LOCATION)
32	PROPOSED STREETLIGHT POLE LABEL

This drawing is confidential and shall only be used for the purpose of this project. The signing of this block confirms the design and drafting of this project have been prepared and checked in accordance with the AECOM quality assurance system to ISO 9001:2000.

AECOM
CONSULTANT
AECOM Australia Pty Ltd
A,B,N 20 093 846 925
www.aecom.com

PROJECT
Crown Street Improvements

CLIENT
CITY OF SYDNEY
SYDNEY CIVIL



PROJECT MANAGEMENT INITIALS			
J.C.	G.S.	G.R.	
DESIGNER	CHECKED	APPROVED	
PROJECT DATA			
DATUM	MGAS6	SURVEY	GDA 2020

ISSUE/REVISION			
02	20.06.2022	CONCEPT DESIGN	
01	15.02.2022	CONCEPT DESIGN	
IR	DATE	DESCRIPTION	

PROJECT NUMBER	
60616465	
SHEET TITLE	
GENERAL ARRANGEMENT	
PLAN	
SHEET 4	
SHEET NUMBER	
60616465-019-SHT-1000-CI-0104	

FOR INFORMATION ONLY

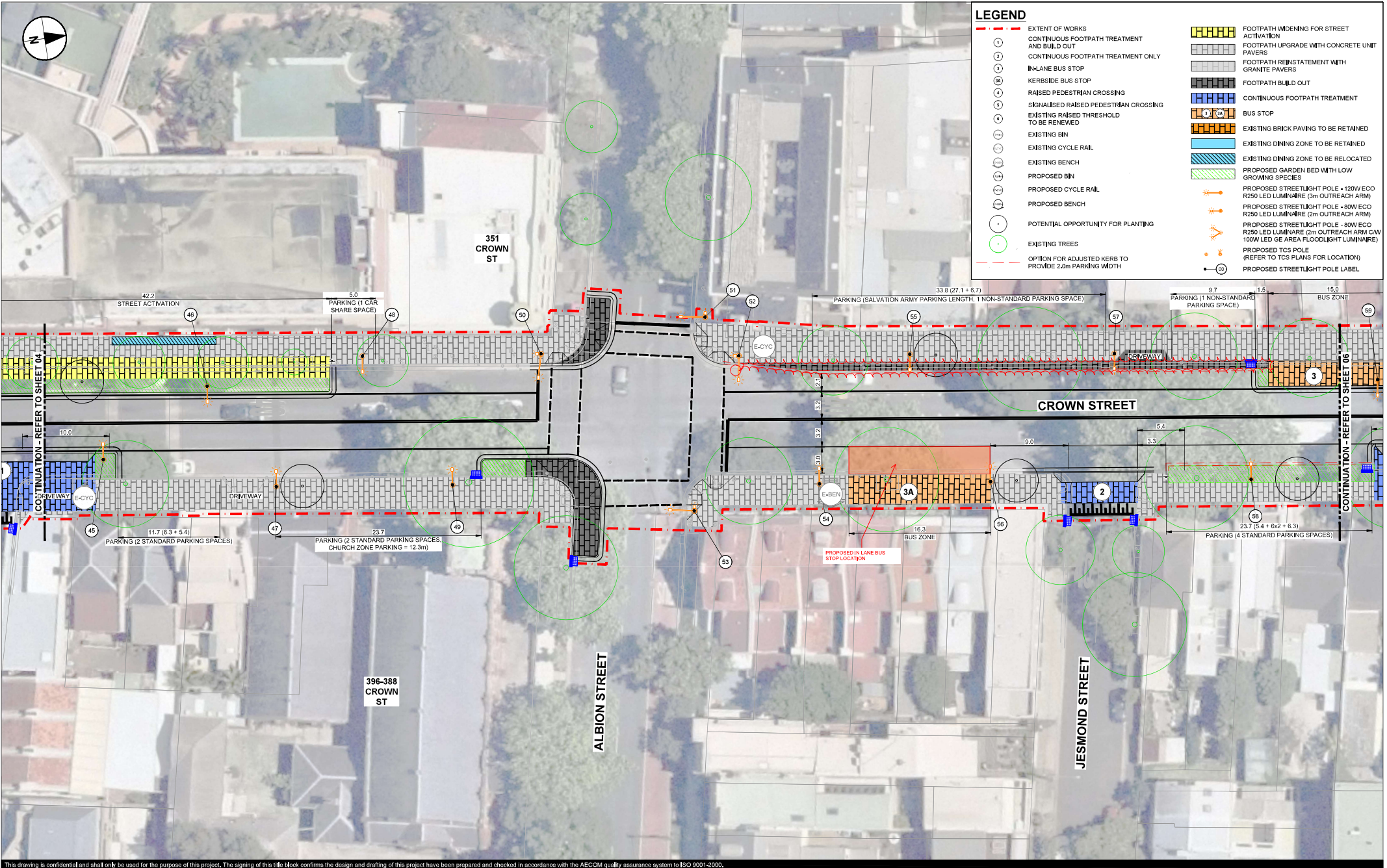

LEGEND			
(1)	EXTENT OF WORKS	[Pattern]	FOOTPATH WIDENING FOR STREET ACTIVATION
(2)	CONTINUOUS FOOTPATH TREATMENT AND BUILD OUT	[Pattern]	FOOTPATH UPGRADE WITH CONCRETE UNIT PAVERS
(3)	CONTINUOUS FOOTPATH TREATMENT ONLY	[Pattern]	FOOTPATH REINSTATEMENT WITH GRANITE PAVERS
(4)	IN-LANE BUS STOP	[Pattern]	FOOTPATH BUILD OUT
(5)	KERBSIDE BUS STOP	[Pattern]	CONTINUOUS FOOTPATH TREATMENT
(6)	RAISED PEDESTRIAN CROSSING	[Pattern]	BUS STOP
(7)	SIGNALISED RAISED PEDESTRIAN CROSSING	[Pattern]	EXISTING BRICK PAVING TO BE RETAINED
(8)	EXISTING RAISED THRESHOLD TO BE RENEWED	[Pattern]	EXISTING DINING ZONE TO BE RETAINED
(9)	EXISTING BIN	[Symbol]	EXISTING DINING ZONE TO BE RELOCATED
(10)	EXISTING CYCLE RAIL	[Symbol]	PROPOSED GARDEN BED WITH LOW GROWING SPECIES
(11)	EXISTING BENCH	[Symbol]	PROPOSED STREETLIGHT POLE - 120W ECO R250 LED LUMINAIRE (3m OUTREACH ARM)
(12)	PROPOSED CYCLE RAIL	[Symbol]	PROPOSED STREETLIGHT POLE - 80W ECO R250 LED LUMINAIRE (2m OUTREACH ARM)
(13)	PROPOSED BENCH	[Symbol]	PROPOSED STREETLIGHT POLE - 80W ECO R250 LED LUMINAIRE (2m OUTREACH ARM CW 100W LED GE AREA FLOODLIGHT LUMINAIRE)
(14)	POTENTIAL OPPORTUNITY FOR PLANTING	[Symbol]	PROPOSED TCS POLE (REFER TO TCS PLANS FOR LOCATION)
(15)	EXISTING TREES	[Symbol]	PROPOSED STREETLIGHT POLE LABEL
(16)	OPTION FOR ADJUSTED KERB TO PROVIDE 2.0m PARKING WIDTH	[Symbol]	

File saved by: SIMON.WATKINS@AECOM.COM on 2022-05-20. Last PkUser: 2022-05-02. Filename: C:\P\MORNING@AECOM_DS_10_AU\SAMUEL.TOWNSEND@AECOM.COM\0419560\60616465-019-SHT-1000-CI-0105.DWG

This drawing is confidential and shall only be used for the purpose of this project. The signing of this block confirms the design and drafting of this project have been prepared and checked in accordance with the AECOM quality assurance system to ISO 9001:2000.

AECOM
CONSULTANT
AECOM Australia Pty Ltd
A,B,N 20 093 846 925
www.aecom.com

PROJECT
Crown Street Improvements

CLIENT
CITY OF SYDNEY
SYDNEY CIVIL



PROJECT MANAGEMENT INITIALS

J.C.	G.S.	G.R.
DESIGNER	CHECKED	APPROVED

PROJECT DATA

DATUM	MGAS6	SURVEY	GDA 2020
-------	-------	--------	----------

ISSUE/REVISION			PROJECT NUMBER
02	20.06.2022	CONCEPT DESIGN	60616465
01	15.02.2022	CONCEPT DESIGN	
IR	DATE	DESCRIPTION	

GENERAL ARRANGEMENT
PLAN
SHEET 5
SHEET NUMBER
60616465-019-SHT-1000-CI-0105

FOR INFORMATION ONLY

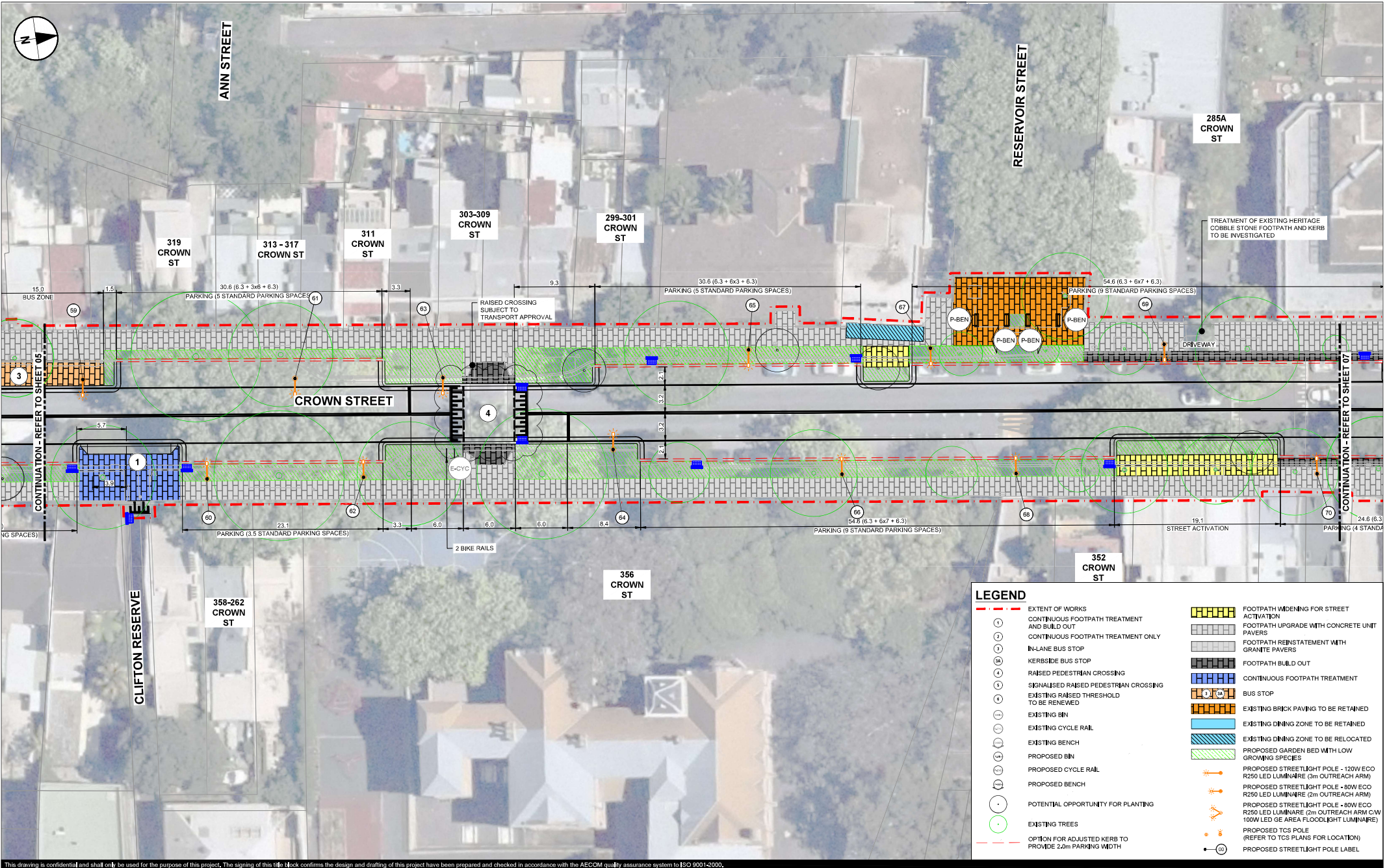

TREATMENT OF EXISTING HERITAGE COBBLE STONE FOOTPATH AND KERB TO BE INVESTIGATED

RAISED CROSSING SUBJECT TO TRANSPORT APPROVAL

DRIVEWAY

CROWN STREET

CLIFTON RESERVE

LEGEND

	EXTENT OF WORKS		FOOTPATH WIDENING FOR STREET ACTIVATION
	CONTINUOUS FOOTPATH TREATMENT AND BUILD OUT		FOOTPATH UPGRADE WITH CONCRETE UNIT PAVERS
	CONTINUOUS FOOTPATH TREATMENT ONLY		FOOTPATH REINSTATEMENT WITH GRANITE PAVERS
	IN-LANE BUS STOP		FOOTPATH BUILD OUT
	KERBSIDE BUS STOP		CONTINUOUS FOOTPATH TREATMENT
	RAISED PEDESTRIAN CROSSING		BUS STOP
	SIGNALISED RAISED PEDESTRIAN CROSSING		EXISTING BRICK PAVING TO BE RETAINED
	EXISTING RAISED THRESHOLD TO BE REINVED		EXISTING DINING ZONE TO BE RETAINED
	EXISTING BIN		EXISTING DINING ZONE TO BE RELOCATED
	EXISTING CYCLE RAIL		PROPOSED GARDEN BED WITH LOW GROWING SPECIES
	EXISTING BENCH		PROPOSED STREETLIGHT POLE - 120W ECO R250 LED LUMINAIRE (3m OUTREACH ARM)
	PROPOSED BIN		PROPOSED STREETLIGHT POLE - 80W ECO R250 LED LUMINAIRE (2m OUTREACH ARM)
	PROPOSED CYCLE RAIL		PROPOSED STREETLIGHT POLE - 80W ECO R250 LED LUMINAIRE (2m OUTREACH ARM CW 100W LED GE AREA FLOODLIGHT LUMINAIRE)
	PROPOSED BENCH		PROPOSED TCS POLE (REFER TO TCS PLANS FOR LOCATION)
	POTENTIAL OPPORTUNITY FOR PLANTING		PROPOSED STREETLIGHT POLE LABEL
	EXISTING TREES		
	OPTION FOR ADJUSTED KERB TO PROVIDE 2.0m PARKING WIDTH		

This drawing is confidential and shall only be used for the purpose of this project. The signing of this block confirms the design and drafting of this project have been prepared and checked in accordance with the AECOM quality assurance system to ISO 9001:2000.

AECOM
CONSULTANT
AECOM Australia Pty Ltd
A,B,N 20 093 846 925
www.aecom.com

PROJECT
Crown Street Improvements

CLIENT
CITY OF SYDNEY
SYDNEY CIVIL

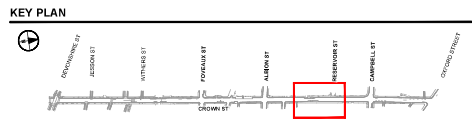

PROJECT MANAGEMENT INITIALS

J.C.	G.S.	G.R.
DESIGNER	CHECKED	APPROVED

PROJECT DATA

DATUM	MGAS6	SURVEY	GDA 2020
-------	-------	--------	----------

ISSUE/REVISION

IR	DATE	DESCRIPTION
02	20.06.2022	CONCEPT DESIGN
01	15.02.2022	CONCEPT DESIGN

PROJECT NUMBER
60616465

SHEET TITLE
GENERAL ARRANGEMENT
PLAN
SHEET 6

SHEET NUMBER
60616465-019-SHT-1000-CI-0106

FOR INFORMATION ONLY

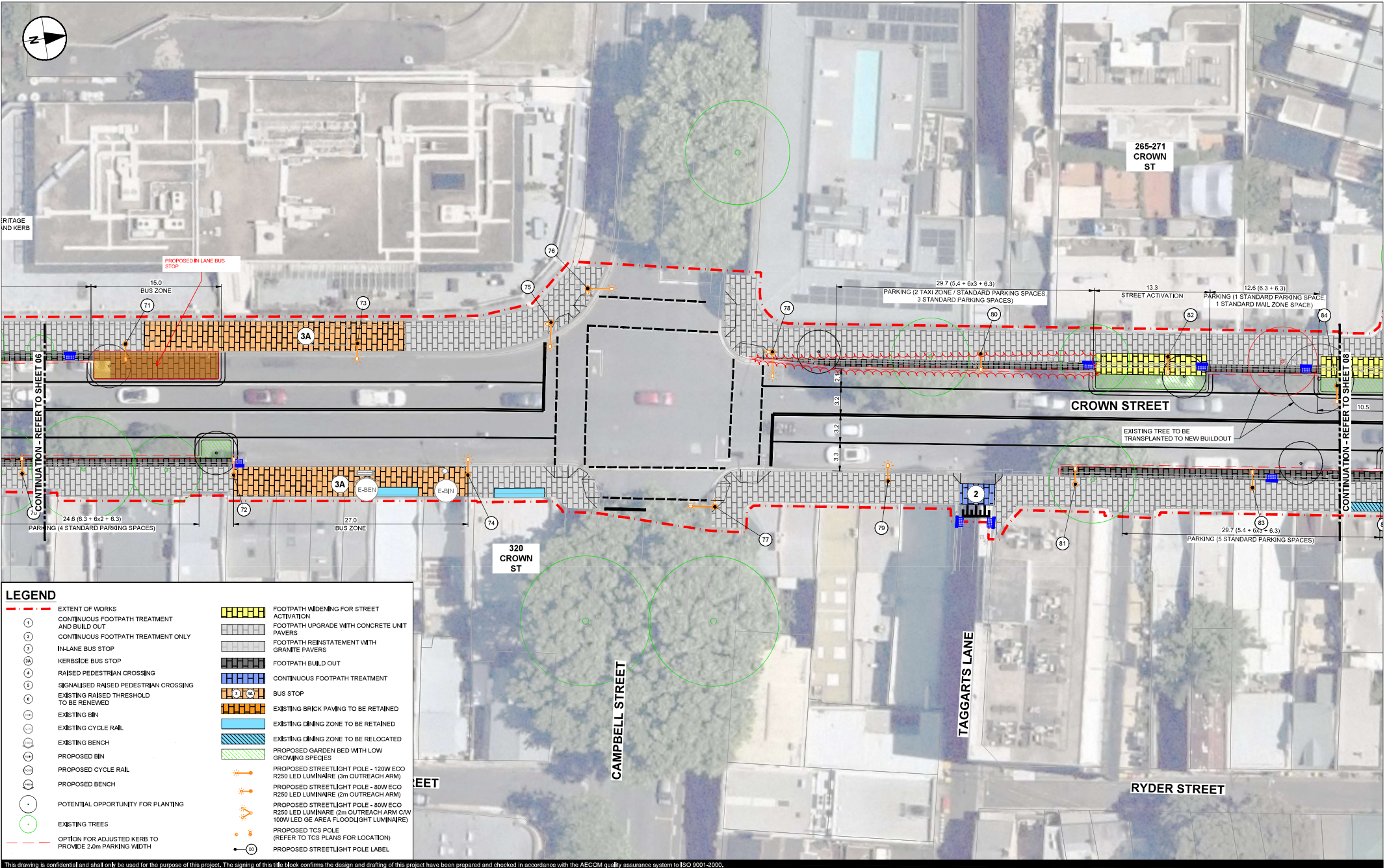

LEGEND

1	EXTENT OF WORKS	[Pattern]	FOOTPATH WIDENING FOR STREET ACTIVATION
2	CONTINUOUS FOOTPATH TREATMENT AND BUILD OUT	[Pattern]	FOOTPATH UPGRADE WITH CONCRETE UNIT PAVERS
3	CONTINUOUS FOOTPATH TREATMENT ONLY	[Pattern]	FOOTPATH REINSTATEMENT WITH GRANITE PAVERS
4	IN-LANE BUS STOP	[Pattern]	FOOTPATH BUILD OUT
5	KERBSIDE BUS STOP	[Pattern]	CONTINUOUS FOOTPATH TREATMENT
6	RAISED PEDESTRIAN CROSSING	[Pattern]	BUS STOP
7	SIGNALISED RAISED PEDESTRIAN CROSSING	[Pattern]	EXISTING BRICK PAVING TO BE RETAINED
8	EXISTING RAISED THRESHOLD TO BE RENEWED	[Pattern]	EXISTING DINING ZONE TO BE RETAINED
9	EXISTING BIN	[Pattern]	EXISTING DINING ZONE TO BE RELOCATED
10	EXISTING CYCLE RAIL	[Pattern]	PROPOSED GARDEN BED WITH LOW GROWING SPECIES
11	EXISTING BENCH	[Pattern]	PROPOSED STREETLIGHT POLE - 120W ECO R250 LED LUMINAIRE (3m OUTREACH ARM)
12	PROPOSED BIN	[Pattern]	PROPOSED STREETLIGHT POLE - 80W ECO R250 LED LUMINAIRE (2m OUTREACH ARM)
13	PROPOSED CYCLE RAIL	[Pattern]	PROPOSED STREETLIGHT POLE - 80W ECO R250 LED LUMINAIRE (2m OUTREACH ARM C/W 100W LED (GE AREA FLOODLIGHT LUMINAIRE)
14	PROPOSED BENCH	[Pattern]	PROPOSED STREETLIGHT POLE (REFER TO TCS PLANS FOR LOCATION)
15	POTENTIAL OPPORTUNITY FOR PLANTING	[Symbol]	PROPOSED TCS POLE
16	EXISTING TREES	[Symbol]	PROPOSED STREETLIGHT POLE LABEL
17	OPTION FOR ADJUSTED KERB TO PROVIDE 2.0m PARKING WIDTH	[Symbol]	

This drawing is confidential and shall only be used for the purpose of this project. The signing of this block confirms the design and drafting of this project have been prepared and checked in accordance with the AECOM quality assurance system to ISO 9001:2000.

AECOM
CONSULTANT
AECOM Australia Pty Ltd
A,B,N 20 093 846 925
www.aecom.com

PROJECT
Crown Street Improvements

CLIENT
CITY OF SYDNEY
SYDNEY CIVIL

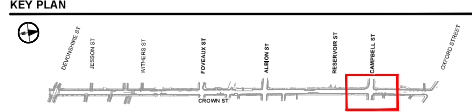
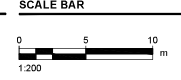

PROJECT MANAGEMENT INITIALS

J.C.	G.S.	G.R.
DESIGNER	CHECKED	APPROVED

PROJECT DATA

DATUM	MGAS6	SURVEY	GDA 2020
-------	-------	--------	----------

ISSUE/REVISION

IR	DATE	DESCRIPTION
02	20.06.2022	CONCEPT DESIGN
01	15.02.2022	CONCEPT DESIGN

PROJECT NUMBER
60616465

SHEET TITLE
GENERAL ARRANGEMENT
PLAN
SHEET 7

SHEET NUMBER
60616465-019-SHT-1000-CI-0107

FOR INFORMATION ONLY

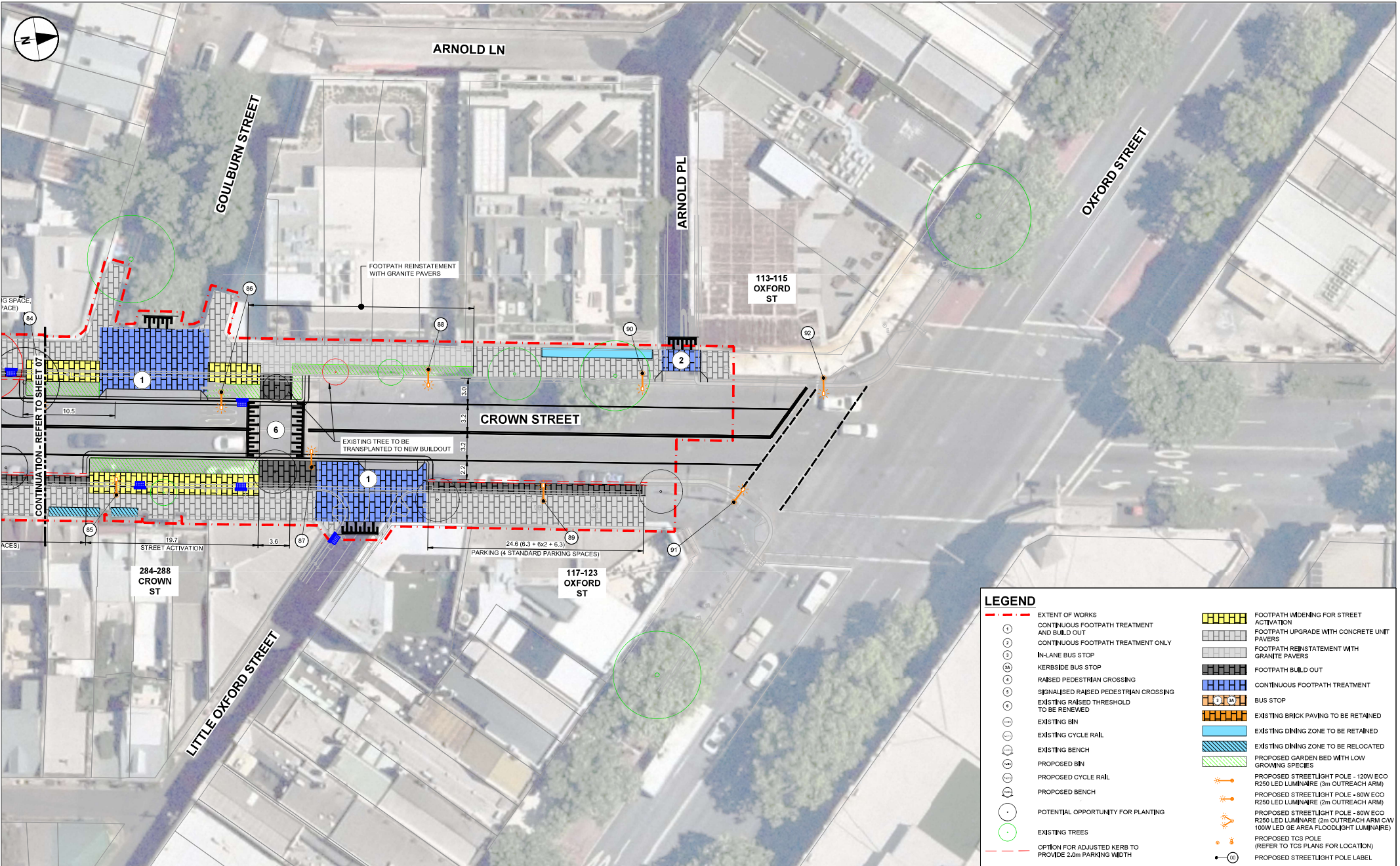

This drawing is confidential and shall only be used for the purpose of this project. The signing of this title block confirms the design and drafting of this project have been prepared and checked in accordance with the AECOM quality assurance system to ISO 9001:2000.

LEGEND

	EXTENT OF WORKS		FOOTPATH WIDENING FOR STREET ACTIVATION
	CONTINUOUS FOOTPATH TREATMENT AND BUILD OUT		FOOTPATH UPGRADE WITH CONCRETE UNIT PAVERS
	CONTINUOUS FOOTPATH TREATMENT ONLY		FOOTPATH REINSTATEMENT WITH GRANITE PAVERS
	IN-LANE BUS STOP		FOOTPATH BUILD OUT
	KERBSIDE BUS STOP		CONTINUOUS FOOTPATH TREATMENT
	RAISED PEDESTRIAN CROSSING		BUS STOP
	SIGNALISED RAISED PEDESTRIAN CROSSING		EXISTING BRICK PAVING TO BE RETAINED
	EXISTING RAISED THRESHOLD TO BE RENEWED		EXISTING DINING ZONE TO BE RETAINED
	EXISTING BIN		PROPOSED GARDEN BED WITH LOW GROWING SPECIES
	EXISTING CYCLE RAIL		PROPOSED STREET LIGHT POLE - 120W ECO R250 LED LUMINAIRE (3m OUTREACH ARM)
	EXISTING BENCH		PROPOSED STREET LIGHT POLE - 80W ECO R250 LED LUMINAIRE (2m OUTREACH ARM)
	PROPOSED BIN		PROPOSED STREET LIGHT POLE - 80W ECO R250 LED LUMINAIRE (2m OUTREACH ARM CW 100W LED GE AREA FLOODLIGHT LUMINAIRE)
	PROPOSED CYCLE RAIL		PROPOSED TCS POLE (REFER TO TCS PLANS FOR LOCATION)
	PROPOSED BENCH		PROPOSED STREET LIGHT POLE LABEL
	POTENTIAL OPPORTUNITY FOR PLANTING		
	EXISTING TREES		
	OPTION FOR ADJUSTED KERB TO PROVIDE 2.0m PARKING WIDTH		

File saved by: SIMON.WATKINS@AECOM.COM on 2022-09-07
Filename: C:\P\MORNING@AECOM_DS_10_AU\SAMUEL.TOWNSEND@AECOM.COM\0419560160616465-019-SHT-1000-CI-0108.DWG

AECOM
CONSULTANT
AECOM Australia Pty Ltd
A,B,N 20 093 846 925
www.aecom.com

PROJECT
Crown Street Improvements

CLIENT
CITY OF SYDNEY
SYDNEY CIVIL

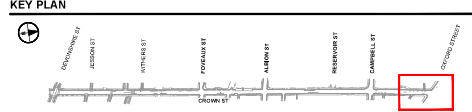

PROJECT MANAGEMENT INITIALS

J.C.	G.S.	G.R.
DESIGNER	CHECKED	APPROVED

PROJECT DATA

DATUM	MGAS6	SURVEY	GDA 2020
-------	-------	--------	----------

ISSUE/REVISION

IR	DATE	DESCRIPTION
02	20.06.2022	CONCEPT DESIGN
01	15.02.2022	CONCEPT DESIGN

PROJECT NUMBER
60616465

SHEET TITLE
GENERAL ARRANGEMENT
PLAN
SHEET 8

SHEET NUMBER
60616465-019-SHT-1000-CI-0108

FOR INFORMATION ONLY